



Construction Status Report

T. Doug Dale, AIA
Jeffrey R. Barnes, AIA
Leigh G. Jaunsen, AIA, LEED AP
Russ S. Blount, AIA, LEED AP
Jason M. Agostinelli, AIA

In memory of
Michael A. Barranco, AIA
1962-2011

30 January 2020

18068 Sulphur Springs Health Center, Pavilion and Restrooms

1. Project cost summary

Table with 2 columns: Item, Amount. Rows include Original contract sum (\$1,975,000.00), Total amount modified by change order (\$23,401.06), % of OCS (0.69%), and Current contract amount (\$1,988,401.06).

2. Schedule status

Table with 2 columns: Item, Value. Rows include Percent complete (51.57%), Notice to proceed date (01 June 2019), Original calendar days (300 days), Original completion date (27 March 2020), Number of days added by change order (0 days), and Current completion date (27 March 2020).

3. Contract revision and request updates

- a. Change Order No 1 - \$13,695.00. i. Relocate Sanitary Sewer Treatment Plant.
b. Change Order No. 2 - \$9,706.06. i. Change Restroom Building doors to HM doors and frames. ii. Revise concrete slab edge detail over stone at Health Center porch.
c. No pending Change Orders at this time.

4. Attachments

- a. Photographs from the January 28, 2020 site visit.
b. Renderings

Report By:

Russ Blount, AIA, LEED AP, Partner
Dale Partners Architects, P.A.

DALE PARTNERS ARCHITECTS, P.A.
Architecture • Interiors • Planning
One Jackson Place, Suite 250
188 East Capitol Street
Jackson, MS 39201-2100
P 601.352.5411 • f 601.352.5362
161 Lameuse Street, Suite 201
Biloxi, MS 39530
P 228.374.1409 • f 228.374.1414
dalepartners.com



View of the front of the Health Center



View of the front side of the Health Center



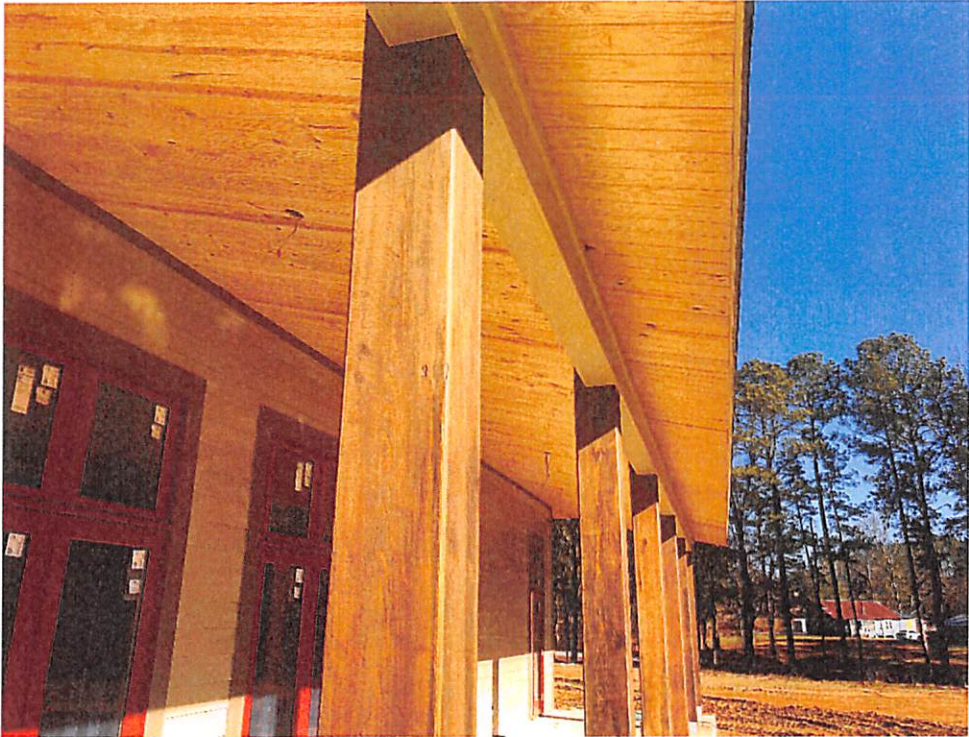

View of the porch ceiling at the Health Center

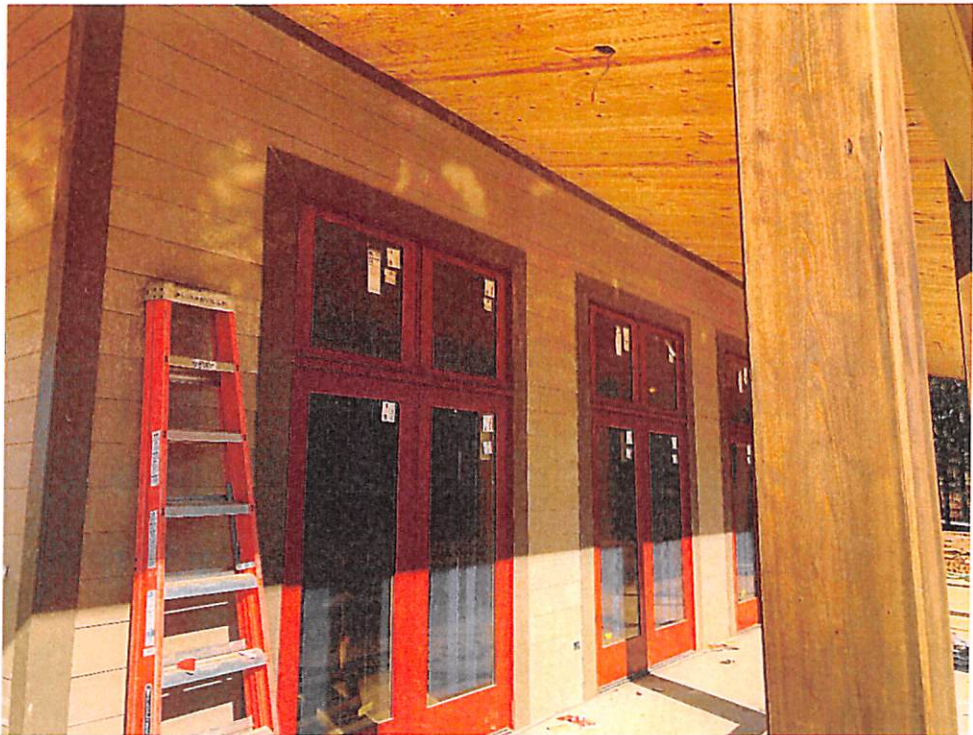

View of the Aluminum Clad Wood Doors and Windows at the Health Center





Interior view of the Great Room in the Health Center facing the doors to the Kitchen



Interior View of the Great Room facing the Hall door to the Restrooms





View of the Restroom Building



Interior View of the Restroom Building



View of the Pavilion





**SULPHUR SPRINGS PARK**  
Health Center

DALE  
PARTNERS





# SULPHUR SPRINGS PARK

Restroom Building







# SULPHUR SPRINGS PARK

Pavilion

DALE  
PARTNERS





**CONCEPTUAL SITE PLAN**  
 SULPHUR SPRINGS PARK  
 MADISON COUNTY, MS

NOVEMBER 8, 2018

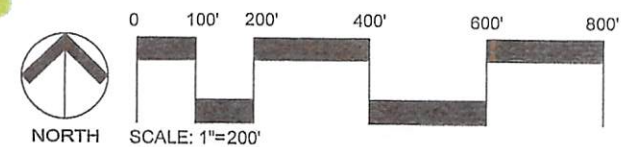

BASE PLAN WAS PREPARED FROM AERIAL PHOTOGRAPH AND IS APPROXIMATE.

**G·A·R·Y  
 HAYGOOD**  
 Landscape Architect & Contractor